BUILDING KEY

1. D.O.T. Heavy Equip. Storage
2. D.O.T. Light Beacon
3. Public Storage/Freezer
4. Halibut Processing Plant
5. Coastal Village Seafood Office
6. Public Outhouse
7. Post Office
8. GCI Earth Station

TUNUNAK EASEMENTS TABLE

ID	USS/Plat	Lot	Block	Grantee	Type of Easement	Book	Page	Date
A	4028	3	3,Tr.B	Tununak IRA Council	Public Use Boardwalk	97	788–790	5–23–02
B	4028	1	3,Tr.B	Tununak IRA Council	Public Use Boardwalk	97	785–787	5–23–02
C	877			Tununak IRA Council	Public Use Boardwalk	97	850–853	5–24–02
D	4028	6	3	Tununak IRA Council	Public Use Boardwalk	97	791–793	5–23–02
E	4054	2		Tununak IRA Council	Public Use Boardwalk	97	798–801	5–23–02
F	4054	3		Tununak Native Village	Public Use Boardwalk	99	74–83	8–16–02
G	4054	2		Tununak IRA Council	Public Use Boardwalk	2003	–000118–0	1–15–03
H	4054	2		Tununak Traditional C.	Public Use Boardwalk	97	802–805	5–23–02
I	99–8	10		Tununak IRA Council	Public Use Boardwalk	97	810–813	5–23–02
K	99–8	9		Tununak IRA Council	Public Use Boardwalk	98	995–998	8–9–02
L	99–8	15		Tununak IRA Council	Public Use Boardwalk	97	806–809	5–23–02
M	99–8	8		Tununak IRA Council	Public Use Boardwalk	98	793–796	7–25–02
N	99–8	18		Tununak IRA Council	Public Use Boardwalk	98	991–994	8–9–02
O	99–8	17		Tununak IRA Council	Public Use Boardwalk	98	794–797	5–23–02
P	99–8	16		Tununak IRA Council	Public Use Boardwalk	99	70–73	8–16–02
S	4028	3	8,Tr.A	Tununak IRA Council	Public Use Boardwalk	97	782–784	5–23–02
T	4028	2	8	Tununak IRA Council	Public Use Boardwalk	97	846–849	5–24–02
U	4028	1	8,Tr.A	Tununak IRA Council	Public Use Boardwalk	97	785–787	5–23–02

TUNUNAK AIRPORT PROPERTY PLAN STATUS

TRACT	INTEREST	(*) NOTES	DATE
I	20 Year Lease From BLM	Transferred (*1&2)	7–24–79
II	Avigation & Hazard Esmt. Apln. Submitted to FAA	Transferred (*3)	4–20–77

NOTE No.	NOTES	DATE
1	BLM waived administration lease to US Fish & Wildlife	3–3–82
2	US Fish & Wildlife transferred Lease to Village Corp., Tununrmiut Inc.	7–26–83
3	Land now under Jurisdiction of US Fish & Wildlife	3–3–82

Former City Lands Trasferred to Tununak Traditional Council

See Notes on sheet 1 for Legal Descriptions Within US Survey 4028

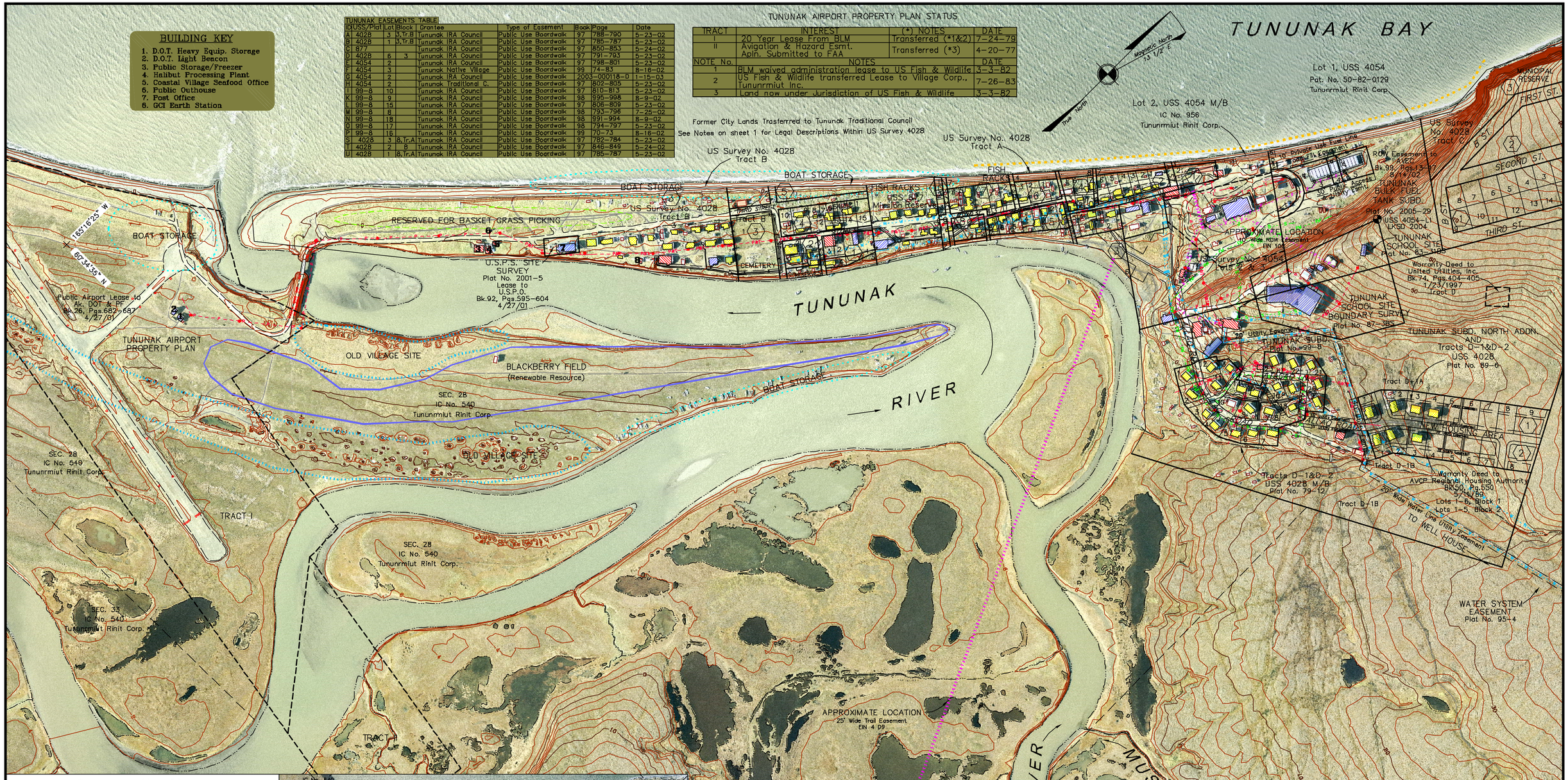

Community Map
TUNUNAK

60° 35' 10" N 165° 15' 10" W (NAD 83)
Approximate Elevation: 5'
Townships 5 & 6 North, Range 91 West, S.M., AK
U.S.G.S. Quadrangle "NUNIVAK ISLAND (C–1)," Alaska
BETHEL RECORDING DISTRICT

LEGEND

- Residential Building
- Commercial Building
- Public Building
- Basis of Coordinates Base 2 Monument USS 4054–L1
- Power Poles
- Fuel Line
- Sewer Line
- Water Line
- Power & Telephone
- Telephone
- Electric
- Berrypicking Area
- Erosion Barrier
- Land Use Area
- Boat Storage Area
- Grasspicking Area

0 200 400
SCALE IN FEET

SCALE: 1"=200'
Date of Photography: October 2, 2004
Magnetic Declination computed by U.S.G.S. Geomag
Program using AK–2000.COF model as of November 3, 2004

SHEET 2 of 3

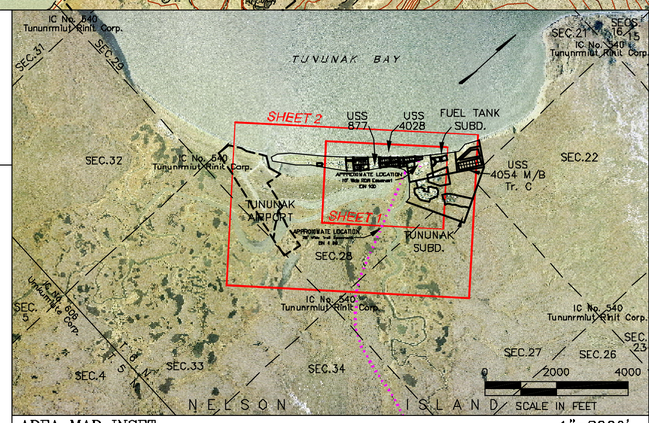

AREA MAP INSET 1"=2000'

TUNUNAK COMMUNITY MAP SHEET 2 1"=200' (2004 PHOTOGRAPHY)