

2025 Certified Installer Training Day 3

Division of Water Engineering Support and Plan Review Section

March 20, 2025

Agenda

- Introduction
- Website
- Account Creation and First Time Login
- Ed Navigation (internal)
- Live Demos & DOC Submission Requirements
- Break 11-11:05
- Ed Notifications
- Ed Map Explorer
- Technology and Other Resources

Introduction

- ESPR Team – Ryan Peterson, Tony Sonoda, Martha Harrison
- Manager – Tonya Bear
- EDMS support staff. Jessica Davison
- General EDMS Help (help on signing in etc.)

Current Website

https://dec.alaska.gov/water/wastewater/engineering/ 80%

Alaska Department of Environmental Conservation
DIVISION OF WATER

You are here: DEC / Water / Wastewater / Engineering Support and Plan Review

ENGINEERING SUPPORT AND PLAN REVIEW

Onsite Disposal Systems

Onsite disposal systems (OSDS), called septic systems, are widely used in Alaska. Proper installation and care of these onsite systems by homeowners and contractors is essential to maintaining the health of the system, public health and Alaska's environment. This program provides training for proper installation of conventional OSDS.

In areas with difficult site conditions, poor soil or high groundwater conditions that can't support a conventional system an alternative OSDS may be needed. In some instances a waiver may be required. These systems must be designed by an engineer and plans must be reviewed and approved by the Alaska Department of Environmental Conservation prior to construction.

Conventional Onsite System

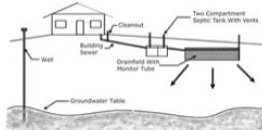

HOMEOWNERS

- Find Documentation on Your System EDMS Database
- How to Maintain Your System
- What to Look for When Buying
- Sewage Clean-up Procedures
- Installing or Repairing a Septic System
- Pit Privy Fact Sheet
- Financial Assistance - Rural Community Assistance Corporation (RCAC) 

CERTIFIED INSTALLERS

- Current Certified Installer List (PDF 65K)
- How do I become certified?
- Certified Installer Class Schedule and Registration Form
- Documentation of Construction via EDMS
- New** - Onsite Wastewater System Installation Manual (OWSIM) Technical Guidance and Approved Best Management Practices (PDF)

NEWS AND UPDATES

- Effective October 1, 2023 - Wastewater Disposal 18 AAC 72 (PDF)
- 2023 Wastewater Disposal Regulation Updates
- EDMS: Electronic submittal application for engineered systems, documentation of constructions, and certified installer certificates
- Join our list server for email updates, news and announcements

REGULATIONS

- Wastewater Disposal 18 AAC 72 (PDF)
- Water Quality 18 AAC 70 (PDF)
- New** - Onsite Wastewater System Installation Manual (OWSIM) Technical Guidance and Approved Best Management Practices (PDF)
- Plan Review and Related Fees Table 18 AAC 72.955
- ESPR Fee FAQ's

CONTACT US

- Program Contacts

REAL ESTATE AGENTS

- Information for Real Estate Agents

USEFUL LINKS

- Municipality of Anchorage On-site Septic System Program 
- Drinking Water Program
- Private Drinking Water Wells and Systems
- Domestic/Municipal Wastewater Discharge Permits
- Clean Well Underground Injection Well

Proposed Website (Draft)

2025 Planned total reorganization of the ESPR website. Reorganization will focus on need based responses.

Planned link to EDMS to be placed near “welcome”

Suggestions? Please let me know!

You are here: [DEC](#) / [Water](#) / [Wastewater](#) / [Engineering](#) / [Testing Page for new Homepage](#)

Engineering Support and Plan Review (ESPR)

Welcome to the updated ESPR website. Please contact us if you have trouble navigating the new site

News and Updates

Welcome to the newly organized webpage. Please [contact us](#) if you have trouble navigating the new site.

Onsite Wastewater Disposal Systems

AKA Septic Systems

Wastewater disposal systems, commonly referred to as septic systems, are widely used in Alaska. Proper installation and care of these systems is essential to maintaining the health of the system, public health and Alaska's environment. This program provides training for proper installation, operation, and repair of these systems.

[FIND RECORDS](#)

[ENVIRONMENTAL DATA MANAGEMENT SYSTEM](#)

[CERTIFIED INSTALLERS](#)

[I AM LOOKING TO INSTALL AN ONSITE WASTEWATER COLLECTION AND/OR DISPOSAL SYSTEM FOR A...](#)

 Private Residence	+
 Commercial Facility	+
City or Municipality	+

[REGULATIONS](#)

Wastewater Disposal 18 AAC 72 (PDF 234K)
Water Quality 18 AAC 70 (PDF 833K)
Onsite Wastewater System Installation Manual (OWSIM) with Interim Guidance (PDF 7.47M)

[USEFUL WEBLINKS](#)

Domestic/Municipal Wastewater Discharge

ACCOUNT CREATION (FIRST TIME LOGIN)

Account creation (first time login)

First time users or login may be prompted for security questions. This is a one time prompt.

It is extremely important to verify that your my.Alaska.gov and your CI email are the same. If different you may not see any information. You can create a new my.Alaska.gov account or change. Department recommends to have a personal and a business email address.

If logged in correct, you should automatically be associated with your existing certification account!

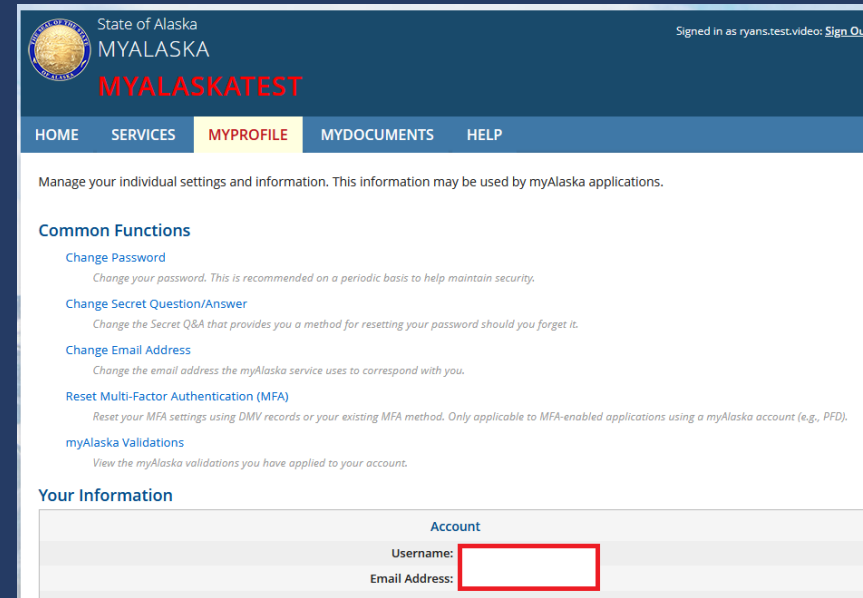

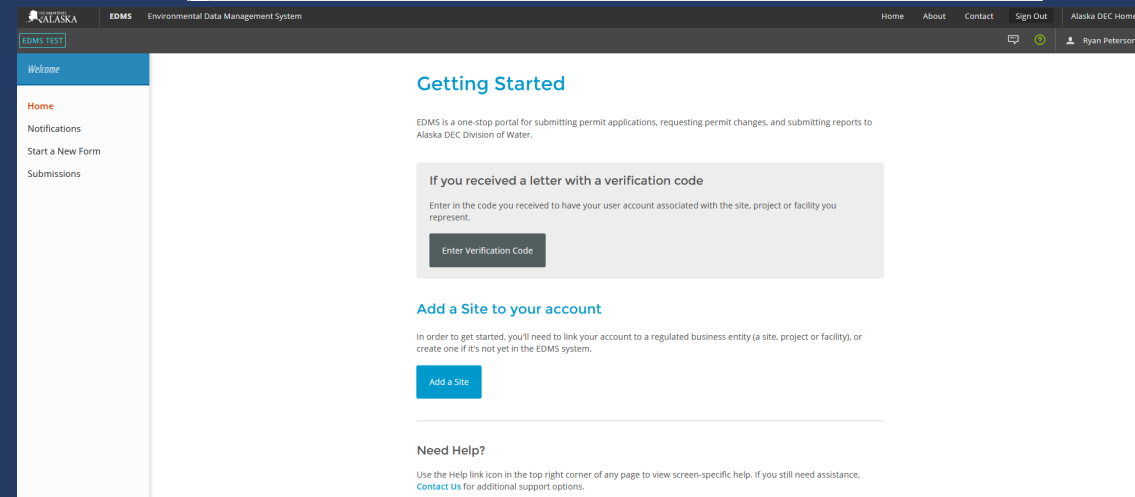

Account creation (first time login)

Set Up Security Questions

To continue using the EDMS system, you must first set security questions for your account.

For each of the following fields, choose a challenge question prompt from the available options, and provide a corresponding answer.

To help keep your account secure, choose question/answer pairs that will be both **easy to remember** and **difficult for others to guess**.

Security Question 1

In what city did you meet your spouse/significant other?

Your answer

Security Question 2

Choose a question prompt...

Your answer

Security Question 3

Choose a question prompt...

Your answer

Security Question 4

Choose a question prompt...

Your answer

Security Question 5

About Security Questions

Security questions are used in the event you forgot your account password or wish to change your existing password. EDMS will also ask you to answer a randomly chosen security question when submitting certain types of applications and reports.

Resetting Security Questions

Contact EDMS support if you need to reset your Security Questions.

Account creation (eSigning)

THE GREAT STATE OF ALASKA

EDMS Environmental Data Management System

Home About Contact Sign Out Alaska DEC Home

EDMS TEST

User Profile < Exit Profile

Details Sites Signing Authority Account Verification

Contact Information

First Name Last Name

Ryan Peterson

Display Name

Ryan Peterson

Organization or Company Name

State of Alaska Department of Environmental Conservation

Phone Number

Account Settings

Login Name

ryansnewtest

Email Address

ryansmyalaskatest@gmail.com

If you would like to change your login name or email, please contact an administrator.

Notification Delivery Preference

Deliver in System and via Email

Edit Profile

Change Password

Change Password

• = Required

If properly setup, first name and last name will be pre-populated. If it shows your email address, you must go to "Edit Profile" and add that information!

*Update, the "Edit Profile" link was removed sometime in 2024. Users must go to "my.alaska.gov → MyProfile → and add your name and click **Save Profile**

The link to "Edit Profile" has been requested to be added back in; however, unknown timeframe of this being accomplished

ED NAVIGATION (INTERNAL)

Ed navigation and terminology

Remember the first time you operated an excavator or a car? Becoming familiar with the options and terminology is very important! Deep breath, don't panic, this shouldn't take to long.

- Top Bar:** EDMS Environmental Data Management System, Home, About, Contact, Sign Out, Alaska DEC Home.
- Left Sidebar:** Home, Dashboard, Notifications, Details, Start a New Form, Submissions, Evaluations, Documents, Authorized Users.
- Main Content Area:** Priority (0) | Upcoming (0) | As Needed (1) | Draft (0) | To Be Signed (0) | In Process (1). The 'Upcoming' section is currently empty, displaying 'No items'.

EDMS based concepts
"Sites" – Basis of system.
Facilities, persons, etc.
"Form Types" – E.g., submittal
types. Applications, Permits,
Schedules, Service Request

1. Selected "Site".
2. Home page of the "Site"
3. "Site" dashboard [note bold highlighted]
4. A place to start a new form
5. Submissions history on a site.
6. Dashboard of items needed on a site
7. User "Profile & Settings"
8. Authorized Users "add new users"

Many buttons can be redundant;
however, nice to get where you
are going many different ways.

Click around and provide
feedback!

Available forms

Forms for “Onsite Wastewater Registration”

1. 24hr Notice of Onsite Wastewater System or Part 1 of the Documentation of Construction Application Form
 1. On receipt, a Document of Construction – Part 2 Schedule form becomes immediately available
 2. Always available on the site, a 24 hr notice cancellation Service Request form is available
2. Onsite Wastewater System After the Fact Registration (Registered Engineers **only** but this is the form they'll use)

Forms for “Certified Installers”

1. Certified Installer Registration (Initial) Application Form
2. Certified Installer (Renewal) Permit Change Form
3. Certified Installer 2nd Annual Installment Schedule Form
4. Certified Installer (Change of Employment Contractor) Permit Change form

LIVE DEMOS & DOC SUBMISSION REQUIREMENTS

- Certified installer forms
- Submitting 24-hour notifications
- Submitting a Documentation of Construction
- **Service request** – 24hr notice cancellation
- Notes on Documentation of Constructions
- Ed map explorer

Documentation of Construction Requirements

OWSIM 2.3.2

General submission requirements

Website:

DOC diagrams and form itself

Standard drawings:

OWSIM Appendix C

*Planned OWSIM updates and website revisions are to include many more standard system layouts and more example submissions such as "Cut and fill systems"

*Some submission requirements are not listed, planned updates April 2025, E.g., standard guidance for percolation tests and pressure distribution calcs

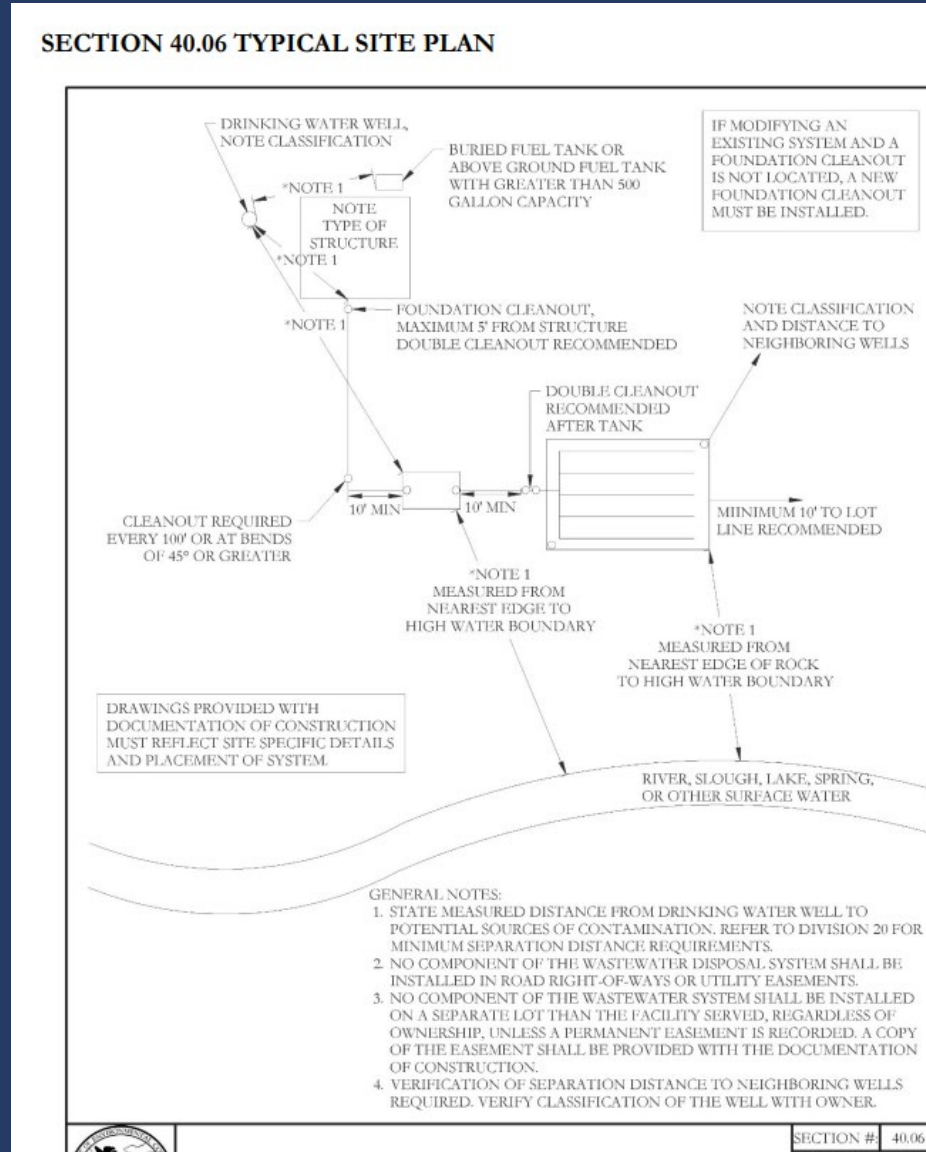

Documentation of Construction Requirements

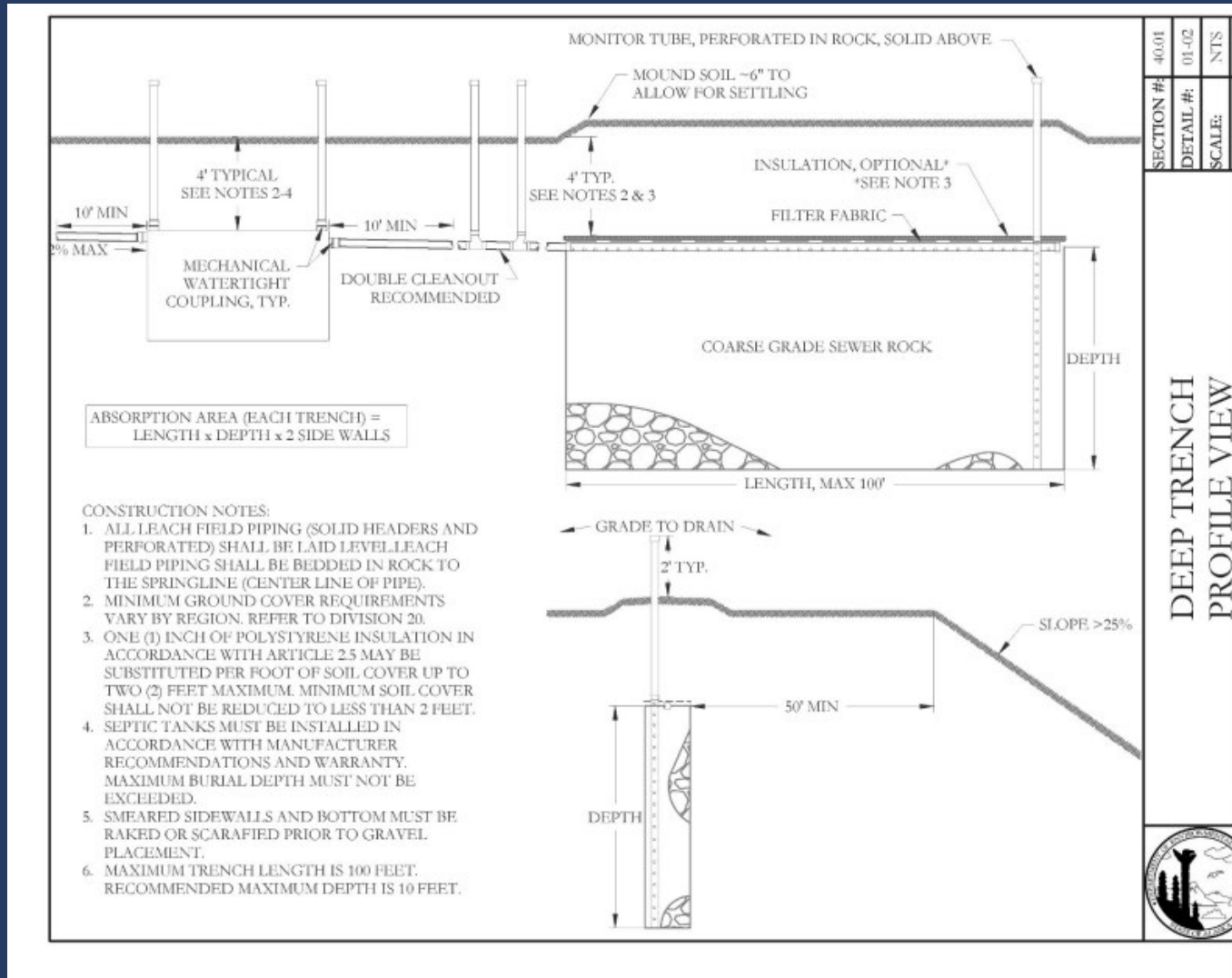

Documentation of Construction Requirements

Legal Description:

Installer Name:

Date Installed:

Part IV. System Profile View Diagram

Instructions for Diagram: (use space below or attach additional sheets as necessary; engineers may attach separate sealed record drawings)

1. In a PROFILE VIEW of the entire septic system (from foundation cleanout to disposal field), identify and label the following:

☐ Original Grade (major grade changes)

☐ Final Grade

☐ Soil Cover and Insulation

☐ Sewer Lines

☐ Sewer Line Junctions (if applicable)

☐ Slopes/Drops of Sewer Lines

☐ Cleanouts and Monitor Tubes

☐ Lift Station/Sump

☐ Septic Tank(s)

☐ Soil Absorption System

☐ Filter Fabric

Legal Description:

Installer Name:

Date Installed:

Part V. Soil Absorption System Cross Section View Diagram and Testhole Log

Instructions for Diagram: (use space below or attach additional sheets as necessary; engineers may attach separate sealed record drawings)

1. In a CROSS SECTION VIEW of the soil absorption system system identify and label the following:

☐ Soil Absorption Medium

☐ Final Grade

☐ Original Grade (major grade changes)

☐ Filter Fabric

☐ Monitor Tubes

☐ Soil Cover and Insulation

☐ Drainfield Pipe

☐ Depth of Sewer Rock and Sand Liners, if applicable, in the Soil Absorption System

☐ Vertical Separation Distance Between Soil Absorption System and Groundwater/Impermeable Soils

2. In the CROSS SECTION VIEW, the system drawing should be vertically to scale and correspond to the depth indicated by the testhole log. Indicate soil(s) type, groundwater, and impermeable soils encountered in testhole.

Groundwater/Seeps: ☐Yes ☐No At (feet below original grade):

Impermeable Soils (Clay/Bedrock/Permafrost): ☐Yes ☐No At (feet below original grade):

Testhole Log

Soil Absorption System Cross Section

Testhole Inspected By:

Date:

Original Grade

+5 ft

+4 ft

+3 ft

+2 ft

+1 ft

0 ft

1 ft

2 ft

3 ft

4 ft

5 ft

6 ft

Legal Description:

Installer Name:

Date Installed:

Part III. Plan View Diagram

Instructions for Diagram: (use space below or attach additional pages as necessary; engineers may attach separate sealed record drawings)

1. In a PLAN VIEW, identify and label all of the following:

☐ On Lot Drinking Water Source

☐ Waterline(s)

☐ Surface Water

☐ Septic Tank

☐ Soil Absorption System

☐ Fuel Tank(s) (identify above or below ground and size)

☐ Property Line(s)

☐ Testhole

☐ All Sewer Lines and Perforated Pipe

☐ All Cleanouts and Monitor Tubes

☐ All Structures

☐ Slopes >25% and >10 feet in height

☐ Closest Well on Adjacent Property (identify classification)

☐ Closest Septic Tank and Soil Absorption System on Adjacent Properties

2. In the PLAN VIEW, label the horizontal separation distances, to the nearest half foot, between well(s), water lines, and surface water high water boundary to all potential sources of contamination listed above in accordance with Section 40.06 Typical Site Plan in the Onsite Wastewater System Installation Manual. Label separation distance between soil absorption system and slopes exceeding 25%. Label the size of each septic system component using appropriate units. Identify fittings used at bends and junctions.

Documentation of Construction Requirements

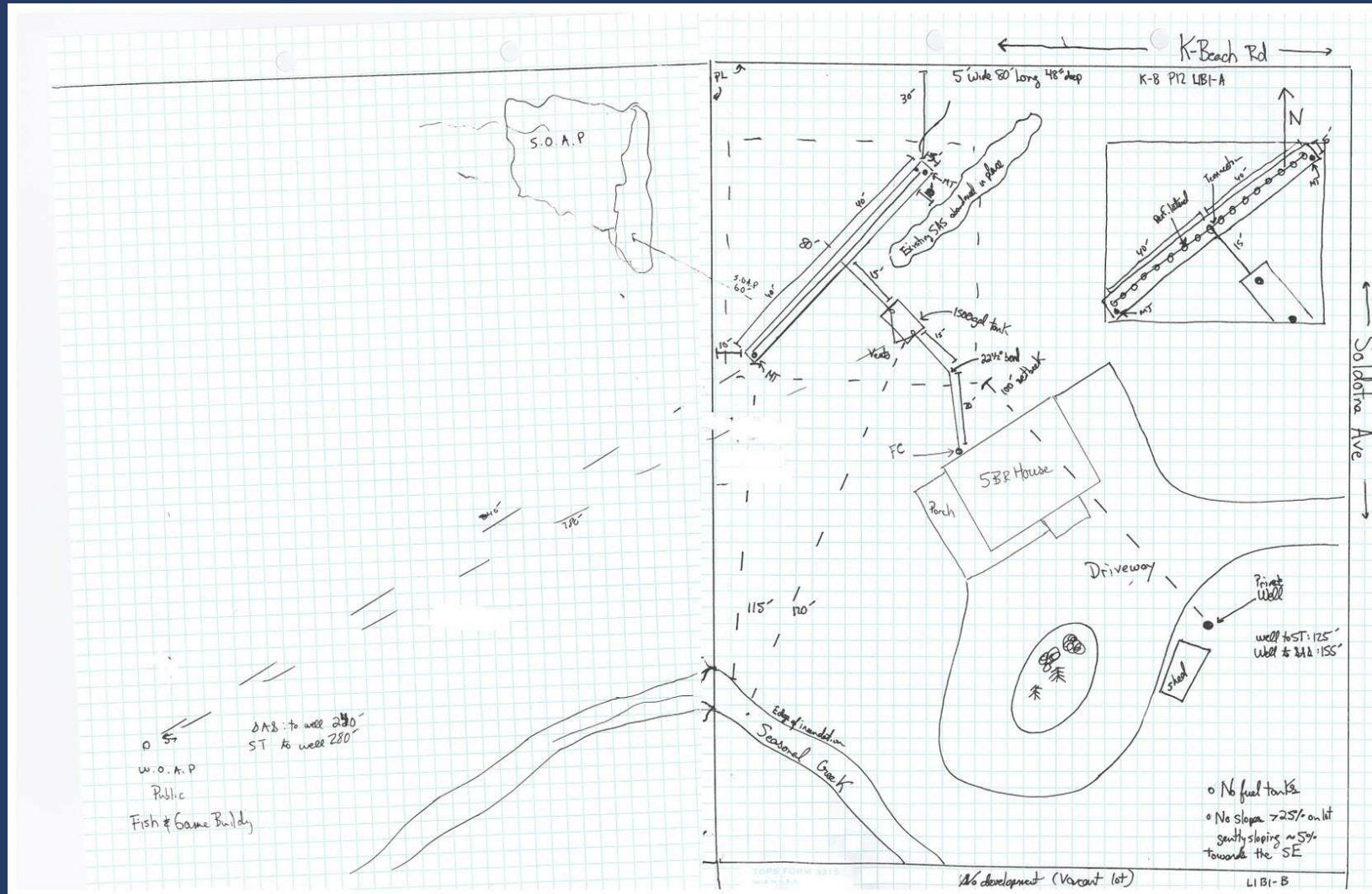

Documentation of Construction Requirements

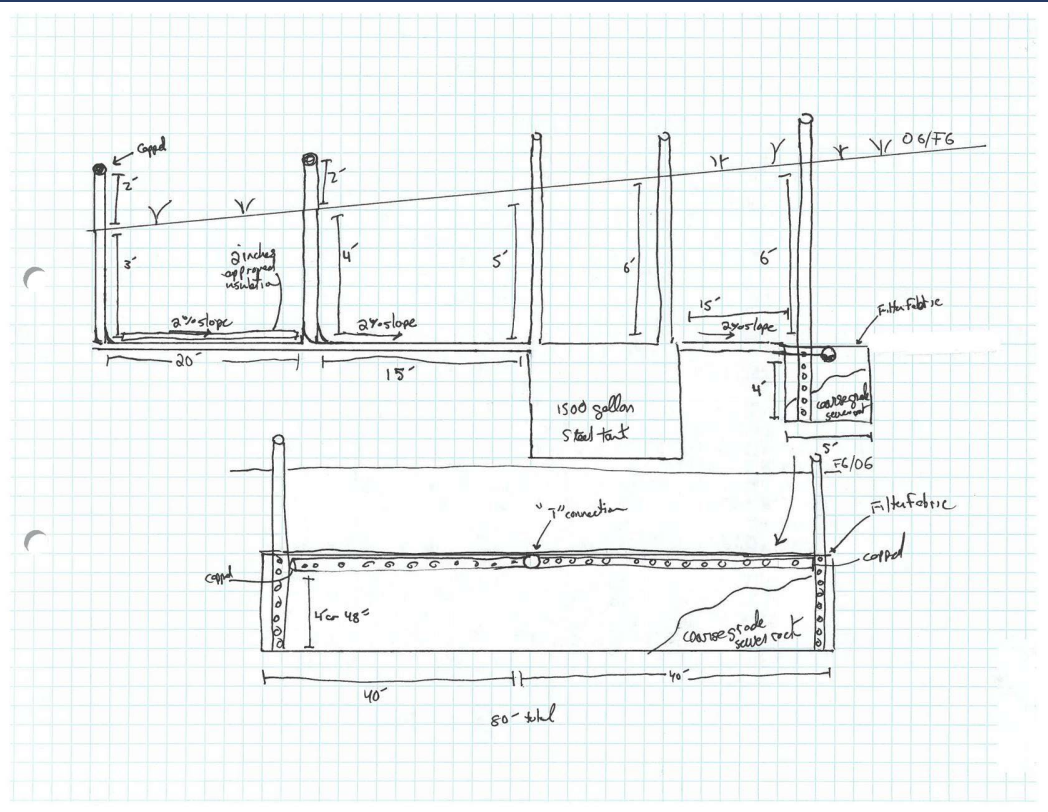

Legal Description: K-B D-6 P12 LIB1-A Installer Name: Ryan Peterson Date Installed: 4/14/21

Part V. Soil Absorption System Cross Section View Diagram and Testhole Log

Instructions for Diagram: (use space below or attach additional sheets as necessary; engineers may attach separate sealed record drawings)

1. In a CROSS SECTION VIEW of the soil absorption system identify and label the following: ☒ Soil Absorption Medium ☒ Final Grade ☒ Original Grade (major grade changes) ☒ Filter Fabric ☒ Monitor Tubes ☒ Soil Cover and Insulation ☒ Drainfield Pipe ☒ Depth of Sewer Rock and Sand Liners, if applicable, in the Soil Absorption System ☒ Vertical Separation Distance Between Soil Absorption System and Groundwater/Impermeable Soils

2. In the CROSS SECTION VIEW, the system drawing should be vertically to scale and correspond to the depth indicated by the testhole log. Indicate soil(s) type, groundwater, and impermeable soils encountered in testhole.

Groundwater/Seeps: ☒ Yes ☐ No At (feet below original grade): 20'

Impermeable Soils (Clay/Bedrock/Permafrost): ☐ Yes ☒ No At (feet below original grade):

Testhole Log		Soil Absorption System Cross Section	
Testhole Inspected By:	+5 ft		
REP	+4 ft		
Date:	+3 ft		
4/1/21	+2 ft		
Original Grade	+1 ft		
OL	0 ft		
	1 ft		
	2 ft		
	3 ft		
	4 ft		
	5 ft		
SP	6 ft		
coarse gray sand	7 ft		
	8 ft		
	9 ft		
	10 ft		
	11 ft		
	12 ft		
	13 ft		
	14 ft		
	15 ft		
	16 ft		
SM	17 ft		
silty sand olive	18 ft		
water table	19 ft		
	20 ft		
	21 ft		
	22 ft		

ED NOTIFICATIONS

ED Submission Notifications

- This was accidentally not covered yesterday; EDMS provides automatic notifications to users.
 - Automatic notification that your submission was submitted to the State of Alaska (often used for real estate transactions)
 - Notifications upon the 90 day due date for construction paperwork
 - Notifications that your certification term is about to expire
- It is also extremely important to read the emails **"EDMS - Schedule Submission Review Notification - DOC-####, Property Name"**.
The two things to note are:
 - **Decision:** Acknowledged or Requires Resubmission
 - **Reviewer Notes to Submitter:** Your submission review has been completed and it was determined that your submission is not approved.

Example Submission Email

- Example of the current DOC submission notification form

EDMS - Thank you for submitting your DOC! - DOC-03157, PUMA VIEW NO 6 LOT 9B OSWDS

AD Alaska DEC EDMS <edms_noreply@alaska.gov>
To: Peterson, Ryan E (DEC) Thu 3/6/2025 8:00 AM

😊 Reply Reply All Forward

THE STATE
of ALASKA
GOVERNOR MIKE DUNLEAVY

Department of Environmental Conservation

DIVISION OF WATER
Engineering Support and Plan Review
Septic.alaska.gov

March 06, 2025

John Bishop
Bishop Engineering, LLC
jbishop@bishop-engineering.com

Site Details
Legal Description: PUMA VIEW NO 6 9B
Street Address: 37150 Maria Road Homer AK 99603
Submission Reference #: DOC-03157

John Bishop:

Thank you for submitting the Document of Construction (DOC) for a conventional onsite wastewater disposal system at the above-referenced property. This email acknowledges registration information has been received. The information submitted will be reviewed for conformance with the State of Alaska Wastewater Regulations 18 AAC 72 and the Onsite Wastewater System Installation Manual.

Submissions will be processed in the order they are received. When processing is complete, you will receive confirmation. For general wastewater questions and/or questions regarding your submittal, please contact your local [area office](#) and reference the above tracking number. For other questions regarding EDMS please visit the general information page for EDMS (dec.alaska.gov/water/edms) or contact us at edms.help@alaska.gov.

ED MAP EXPLORER

Septic.Alaska.gov

Use “Find Documentation on your system EDMS Database”

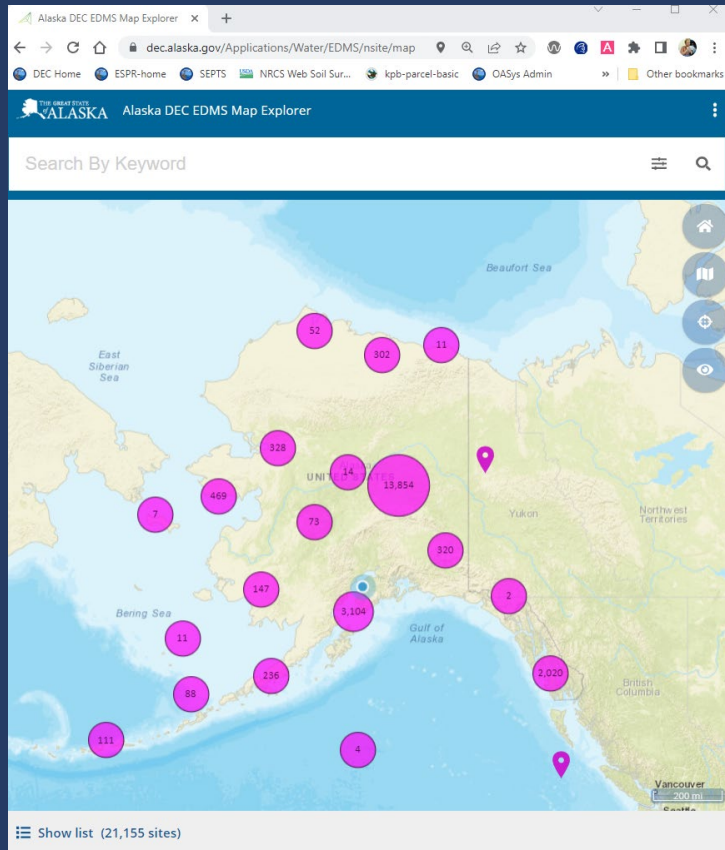

EDMS Map on a “Smaller” monitor

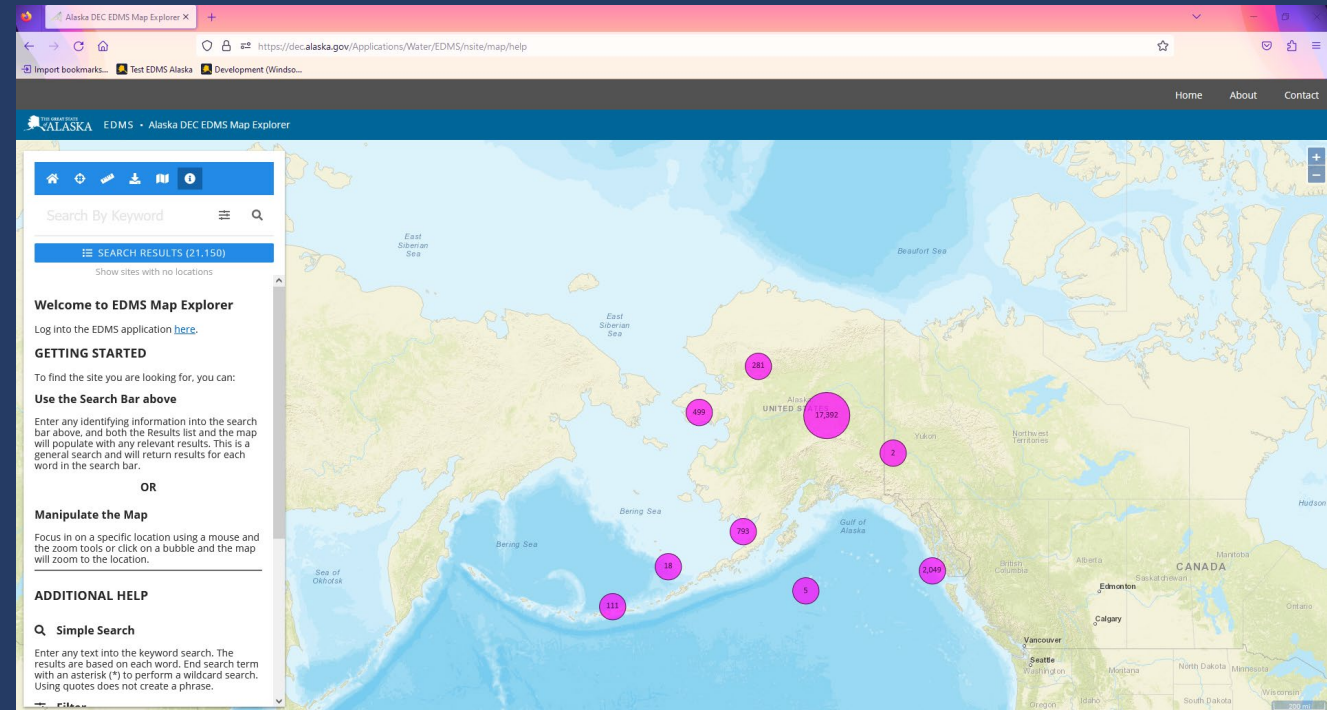

EDMS Map on a large monitor/screen

- For SEPTS DOCS use the “Eyeball Looking Icon” or “Show sites with no locations”. Currently, of the 69,065 Documentation of Construction records, only 16,228 have a latitude/longitude data inputted so far.
- Search by Keyword allows users to search by an index list of multiple items all at once including “Legal Description or the site name” and “Physical Address”.
- To view satellite imagery during searching, please select the 3 pane window and change the base layer to “Satellite”

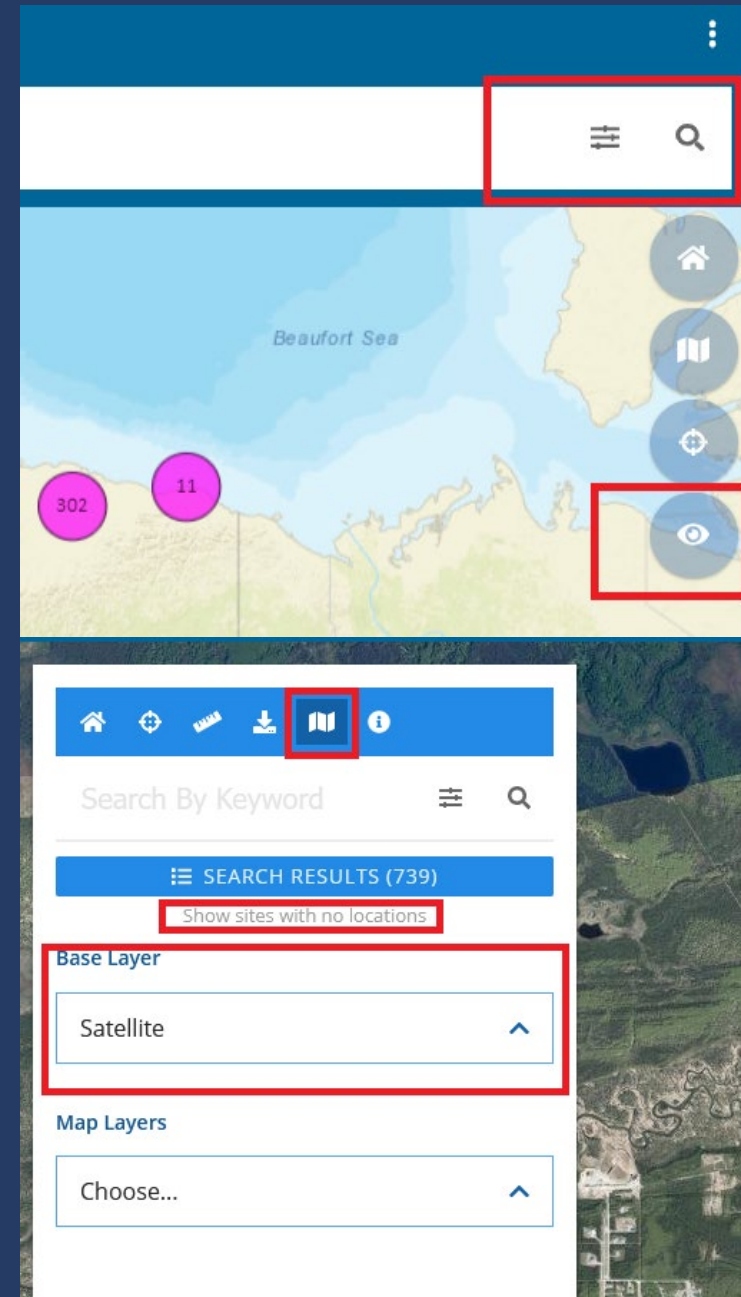

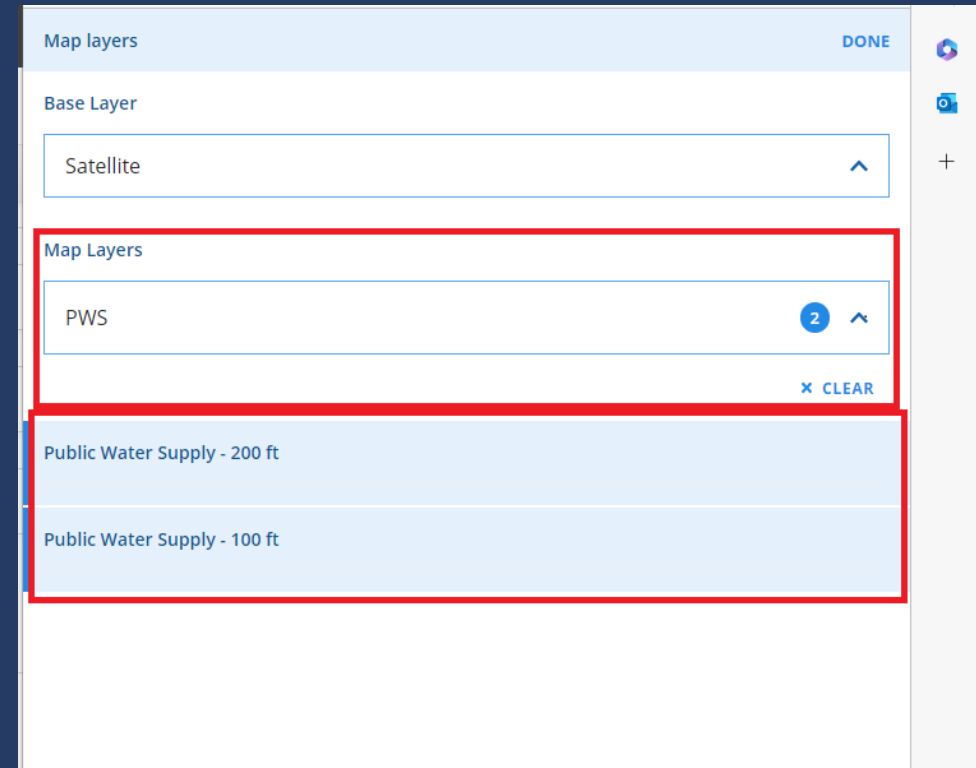
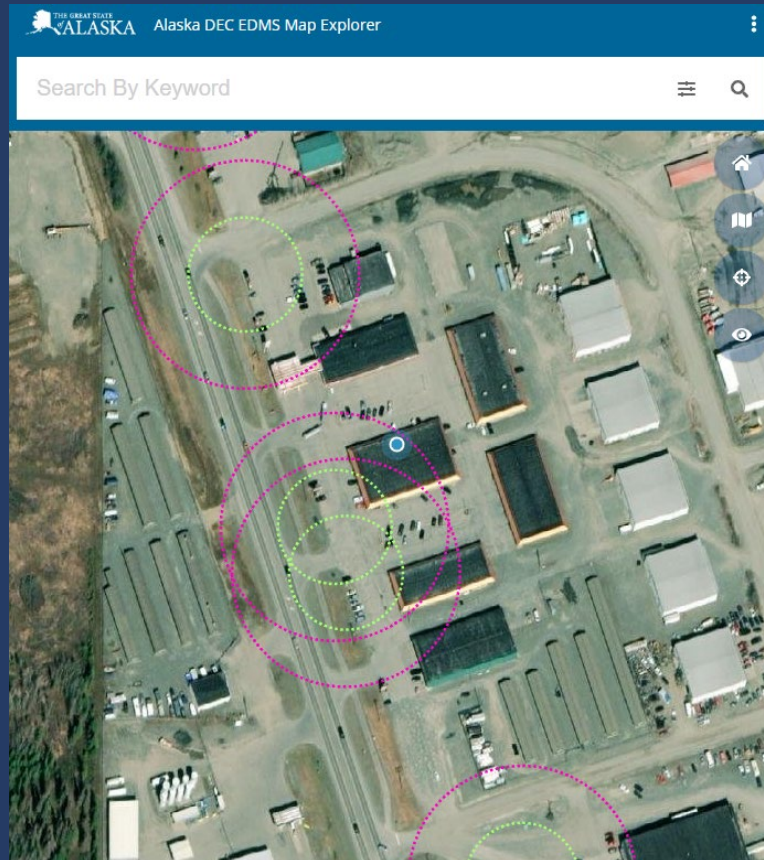

- To show public water systems (PWS) on the map select “Map layers” and scroll to “PWS” and select.
 - Important, you must click on layer item for it to show on the map! It should be highlighted
- Hit done on the top of the map and nearby pws’s are shown!

- Ed is shared by the entire Division of water and as such there are multiple programs.
- recommended to limit the results you want to see to only Documentation of Constructions and onsite systems you will need to apply a “filter”
- Click the three lines next to the magnifying glass, click “filters”, click the “^” symbol and select the boxes “Onsite wastewater registration” and “Wastewater plan Review”

THE GREAT STATE OF ALASKA EDMS • Alaska DEC EDMS Map Explorer

Search By Keyword  

71,961 sites found
Hide sites with no location

Onsite Wastewater Registration 

Wastewater Plan Review 

Evergreen Estates S/D Lot 11 Blk 5
1025 Water Thrush Dr., Fairbanks
Fairbanks AK

Glacier Bay Natural Foods
AK
 No location, not seen on the map.

Kelly Park Sub L6 B1
AK
 No location, not seen on the map.

Questa Woods Estates Sub No 6 L7B
AK
 No location, not seen on the map.

Shadowmere Estates Phase I L2 B3
15800 E MOTHERSHEAD LN

Advanced Search Criteria 

CRITERIA (0) **FILTERS (2)**

☐ ProgramArea 2 

☐ Certified Installers 0

☐ Cruise Ships 1

☐ Domestic/Industrial 1

☐ Mining 0

☐ Oil and Gas 1

☒ Onsite Wastewater Registration 66,791

☐ Seafood 3

☐ Stormwater 4

☒ Wastewater Plan Review 5,170

☐ Borough ^

☐ Permit Type ^

☐ SiteType ^

Zoom into an area to find nearby subdivision names and/or look at recently installed wastewater system documentation! Toggle between “show sites with no locations” to view the rest of the subdivision information

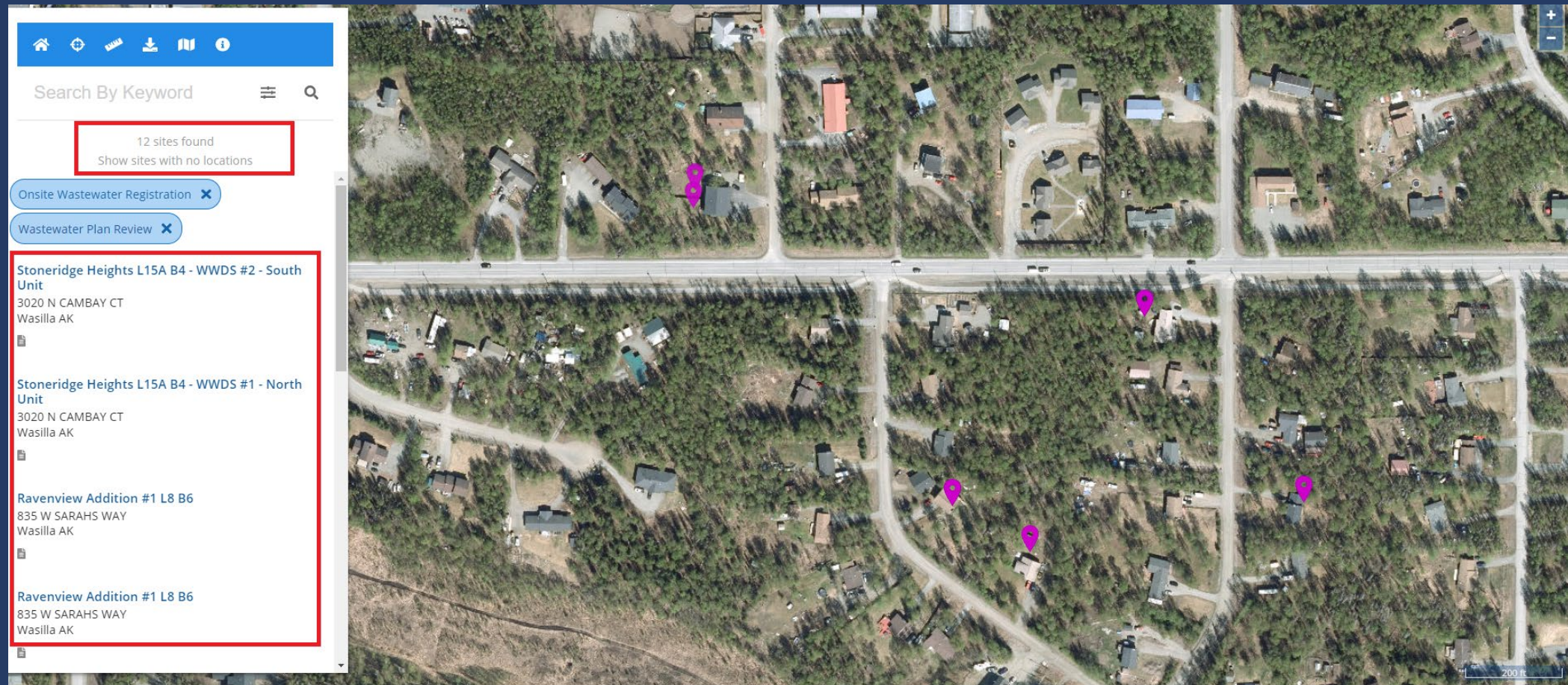

• Continued from last slide

Home About Contact

EDMS • Alaska DEC EDMS Map Explorer

Ravenview Addition

1,820 sites found
Hide sites with no location

AK
No location, not seen on the map.

Ravenview Addition #1 L5 B7
AK
No location, not seen on the map.

Ravenview Addition #1 L1 B6
2960 N BROCTON AVE
Wasilla AK

Ravenview Addition #1 L1 B7
AK
No location, not seen on the map.

Ravenview Addition #1 L8 B6
835 W SARAHS WAY
Wasilla AK

Ravenview Addition #1 L11 B7

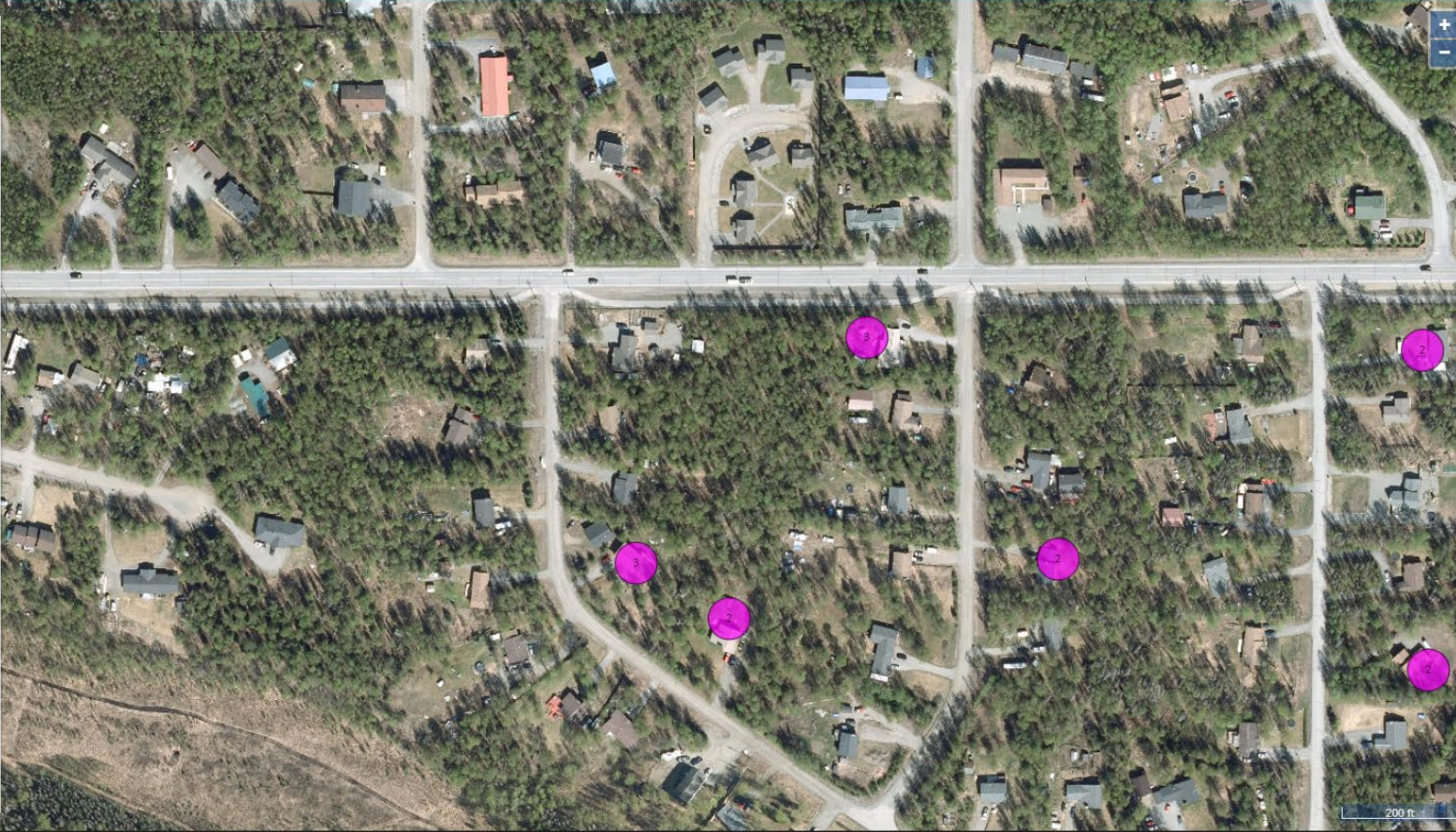

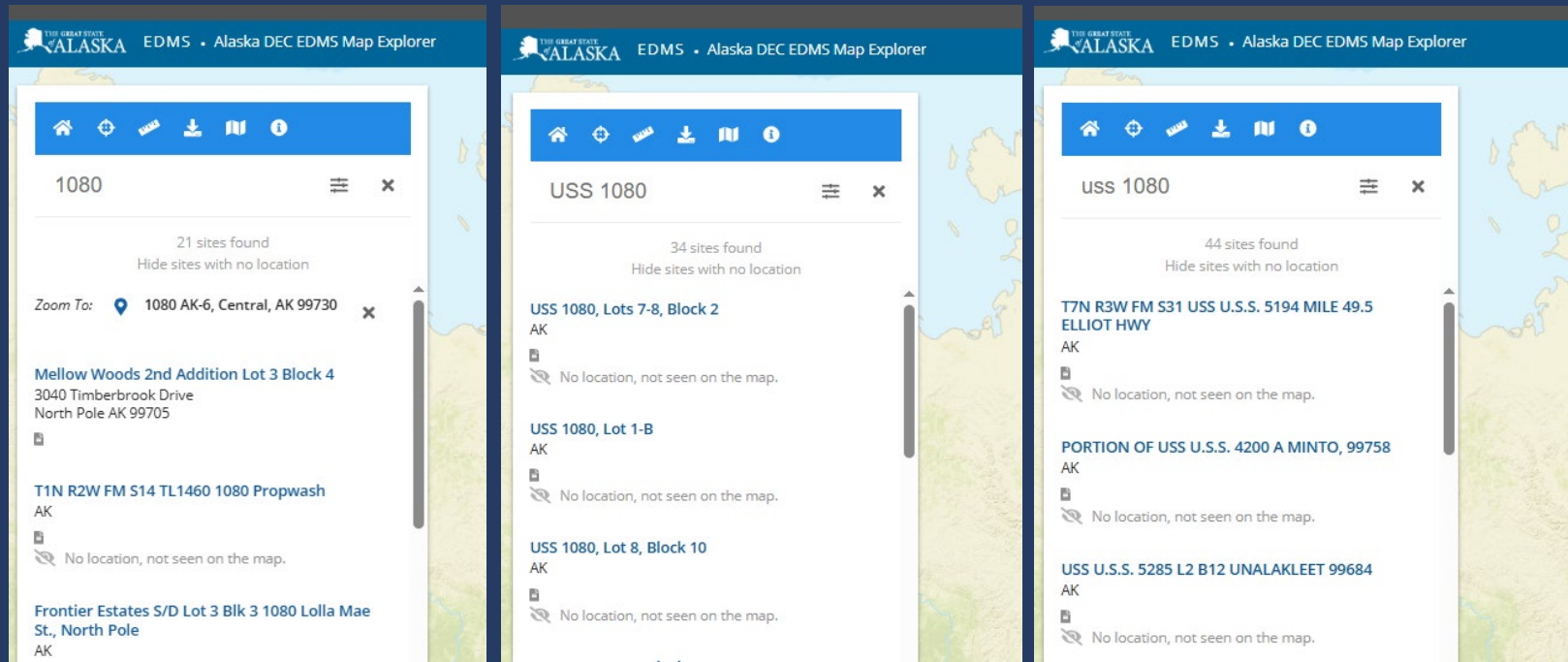

- Search results may vary
- Searching can be case sensitive
- Search by “Site Name” is very powerful and similar to the previous search engine. Must enter in data and click “enter”
- Search “site name” drop down menu may present options that are not available on the map

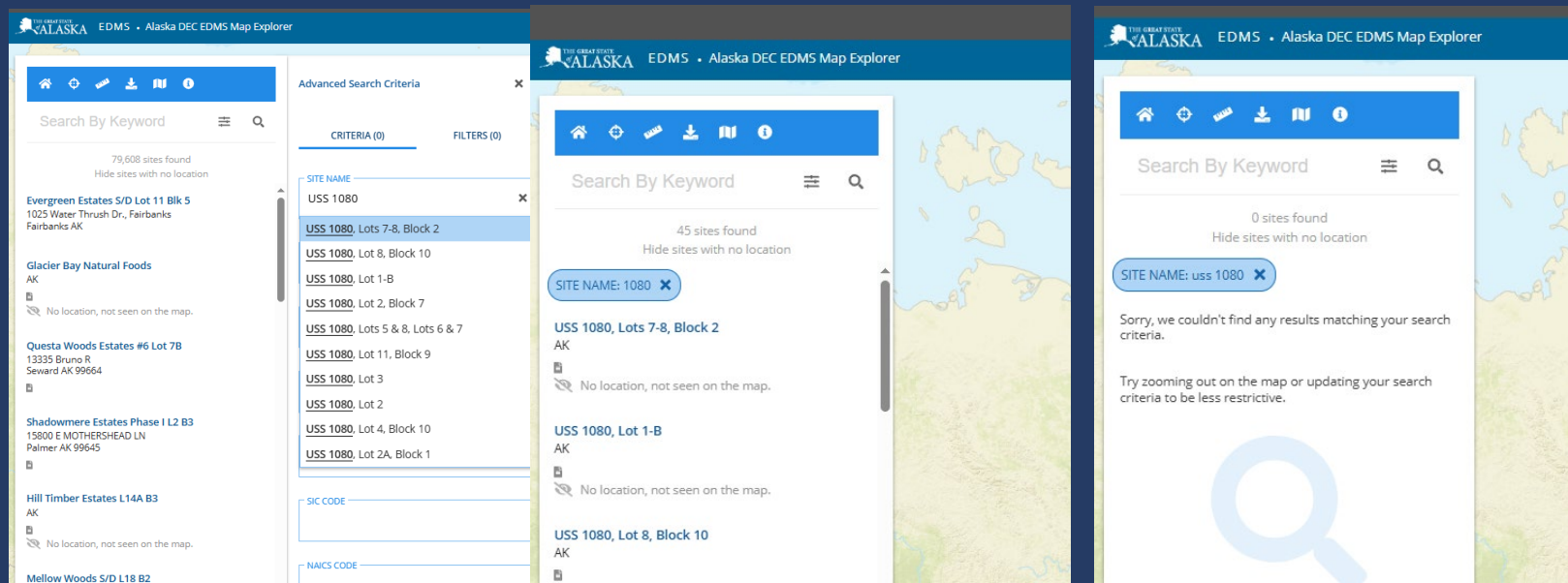

To view onsite wastewater information

- You may click on the tear drop symbol, or the site name on the left of the screen to open the site. For smaller monitors the, the menu that shows this list is at the bottom and doesn't show at the same time as the map icons.
- Once open you can click "Show more information" or select "documents" to go directly to the doc. Brief site information is available on the

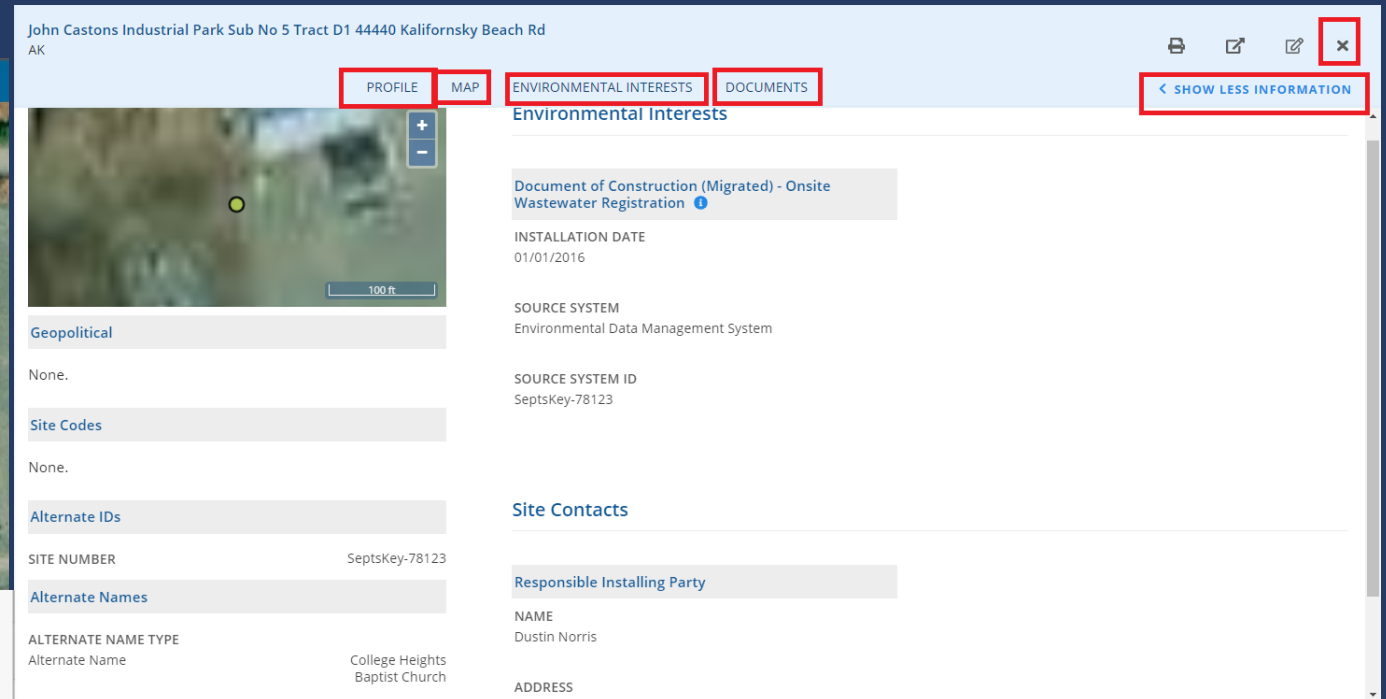
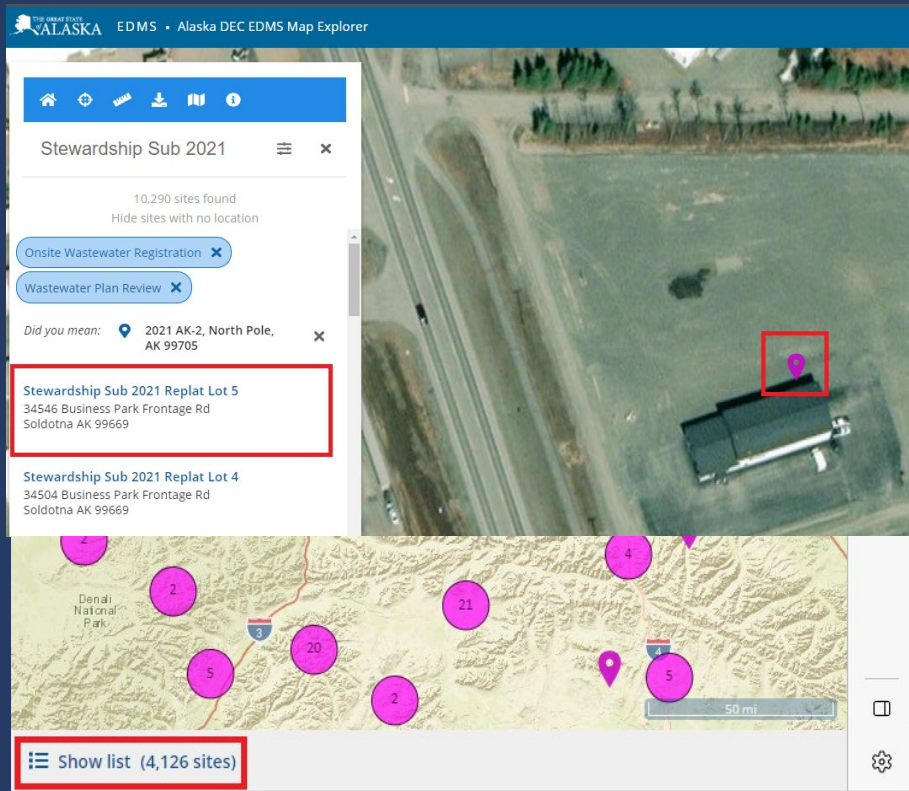

TECHNOLOGY & OTHER RESOURCES

- USDA Soil Survey
- Borough / Internet webmaps
- Borough / Department soil records
- DEC records in the office
- Drones for imagery

USDA Soil Survey

<https://websoilsurvey.nrcs.usda.gov/app/WebSoilSurvey.aspx>
or search the internet for "USDA Soil Survey"

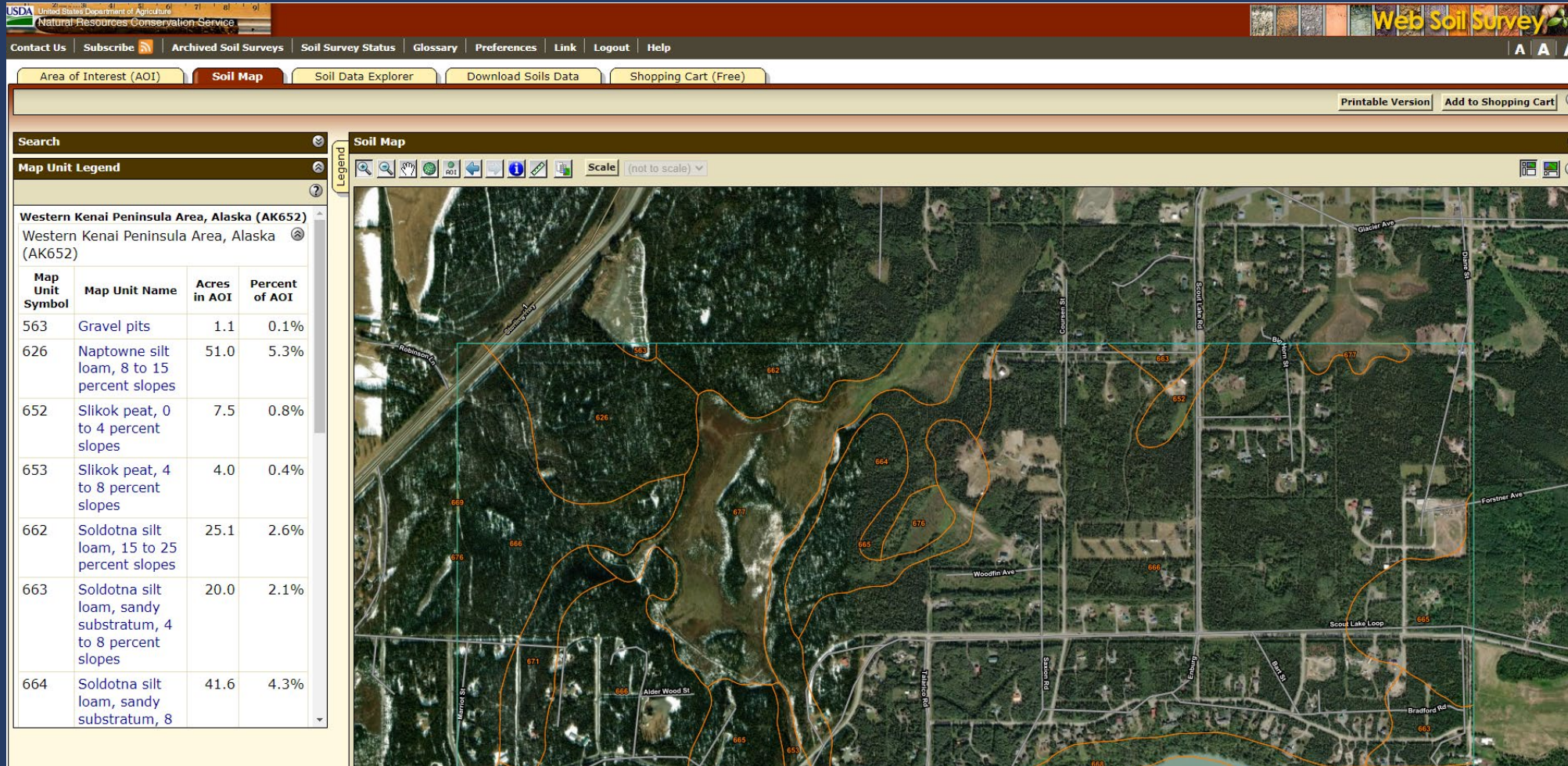

Technology Resources

Drones

Technology Resources

Smart Phone Applications such as PDF Scanner tools, location and measurement applications

Handheld distance measurements – Right angle prism (demo coming soon!)

Comments & Questions?

- There are many additional search features capabilities of the new system. This highlights the ability to search for recent installations with an inputted latitude/longitude.
- Don't be afraid to click around
- You do not have to be logged in ed to search
- Future projects: Adding layers for soil/groundwater/impermeable soils
- Department is aware of many sites located in odd locations
- Comment: When Submitting a DOC with lat/Long, please put the point somewhere in the soil absorption system to take advantage of some of the new capabilities
- Comment: there are some quirks with the new system, for feedback or any questions feel free to contact ESPR staff at septic.Alaska.gov

Comments & Questions?

This session is recorded and can be rewatched later.

Smaller training videos and the learning module will be completed as time allows

If additional training is requested, additional sessions may be provided and/or please contact your local ESPR staff for questions

Thank You

- Ryan Peterson
- Ryan.Peterson@alaska.gov
- 907-262-3402
- Septic.Alaska.gov

